

Alto Sax

ESPN

On Cue

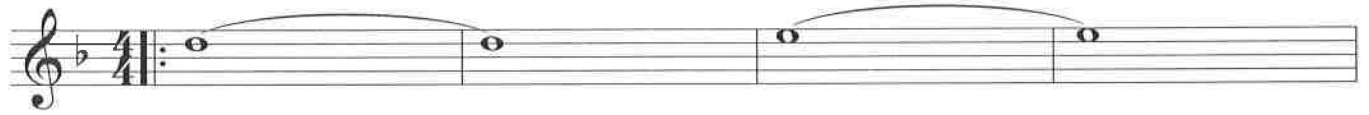

Baritone (T.C.)

ESPN

On Cue

5

Baritone (B.C.)

ESPN

On Cue

7

F-Horn

ESPN

On Cue

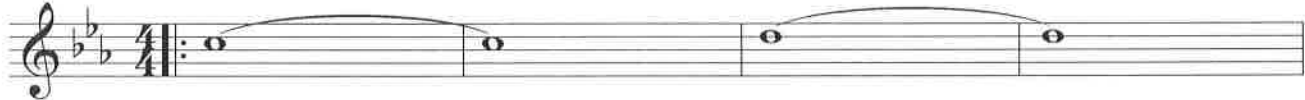

Clarinet in B \flat

ESPN

On Cue

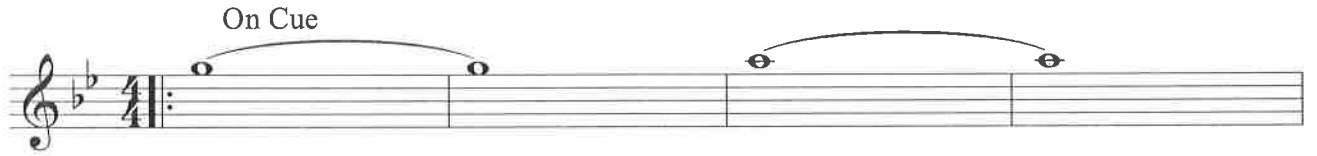

5

Flute

ESPN

On Cue

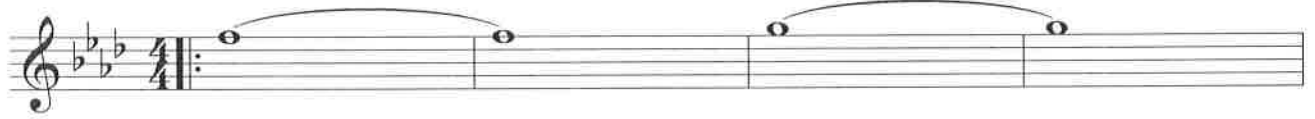

Trumpet in B♭

ESPN

On Cue - Top Part Last Time Only

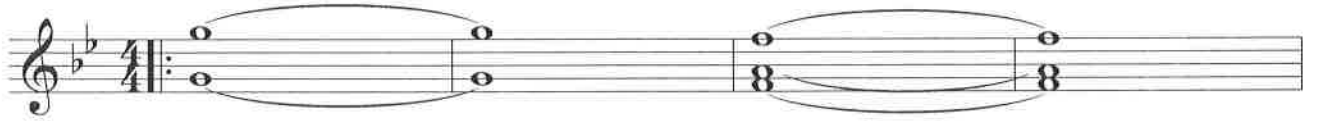

Tuba

ESPN

Tenor Sax

ESPN

On Cue

